

Patient report

Bio-Rad DATE: 04/01/2019
D-10 TIME: 01:01 PM
S/N: #DC2K755917 Software version: 4.30-2
Sample ID: 10475857
Injection date 04/01/2019 12:53 PM
Injection #: 8 Method: HbA2/F
Rack #: --- Rack position: 8

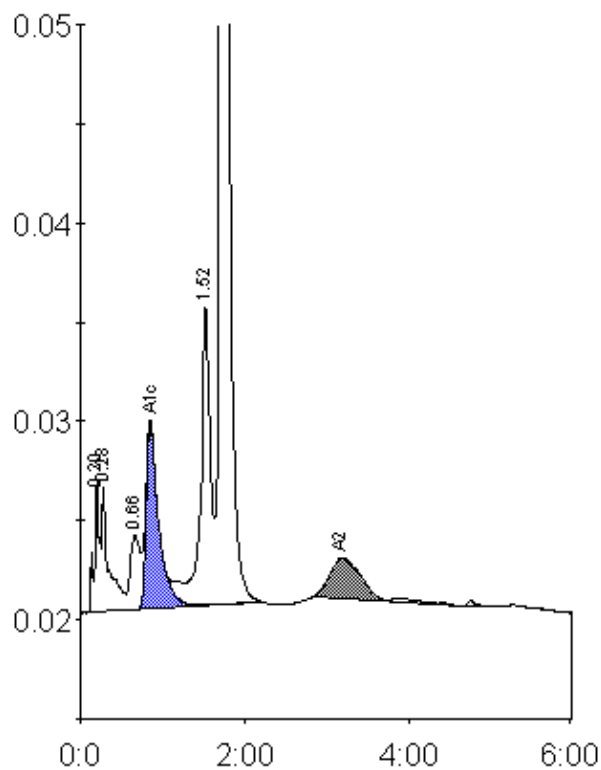

Peak table - ID: 10475857

| Peak | R.time | Height | Area | Area % |
|-------------|--------|--------|---------|--------|
| A1a | 0.20 | 6654 | 29484 | 1.3 |
| A1b | 0.28 | 6355 | 35356 | 1.6 |
| LA1c/CHb-1 | 0.66 | 3732 | 32490 | 1.4 |
| A1c | 0.85 | 9230 | 98607 | 6.0 |
| P3 | 1.52 | 15117 | 117658 | 5.2 |
| A0 | 1.71 | 432937 | 1877499 | 83.6 |
| A2 | 3.18 | 2066 | 53511 | 2.9 |
| Total Area: | | | 2244605 | |

| Concentration: | % |
|----------------|-----|
| A1c | 6.0 |
| A2 | 2.9 |